



our
**ROOMS &
SUITES**

PARK HYATT ZURICH

It has been a great honor for me personally to retain the long standing connection with Park Hyatt Zurich. The structure and location remain important in the City, and so we have tried to ensure the evolution of the interior design provides a crisp and contemporary edge, while still wrapping the guest in soft luxury. Our designs through each stage of improvement, have been inspired by the hallmarks of Switzerland; the Alps, verdant pastures, deep woodlands and a busy, productive culture. This, punctuated by bold artwork has given us a wonderful palette from which to draw.

JAN CLAUSEN

INTERIOR DESIGNER

CUL TUR ED

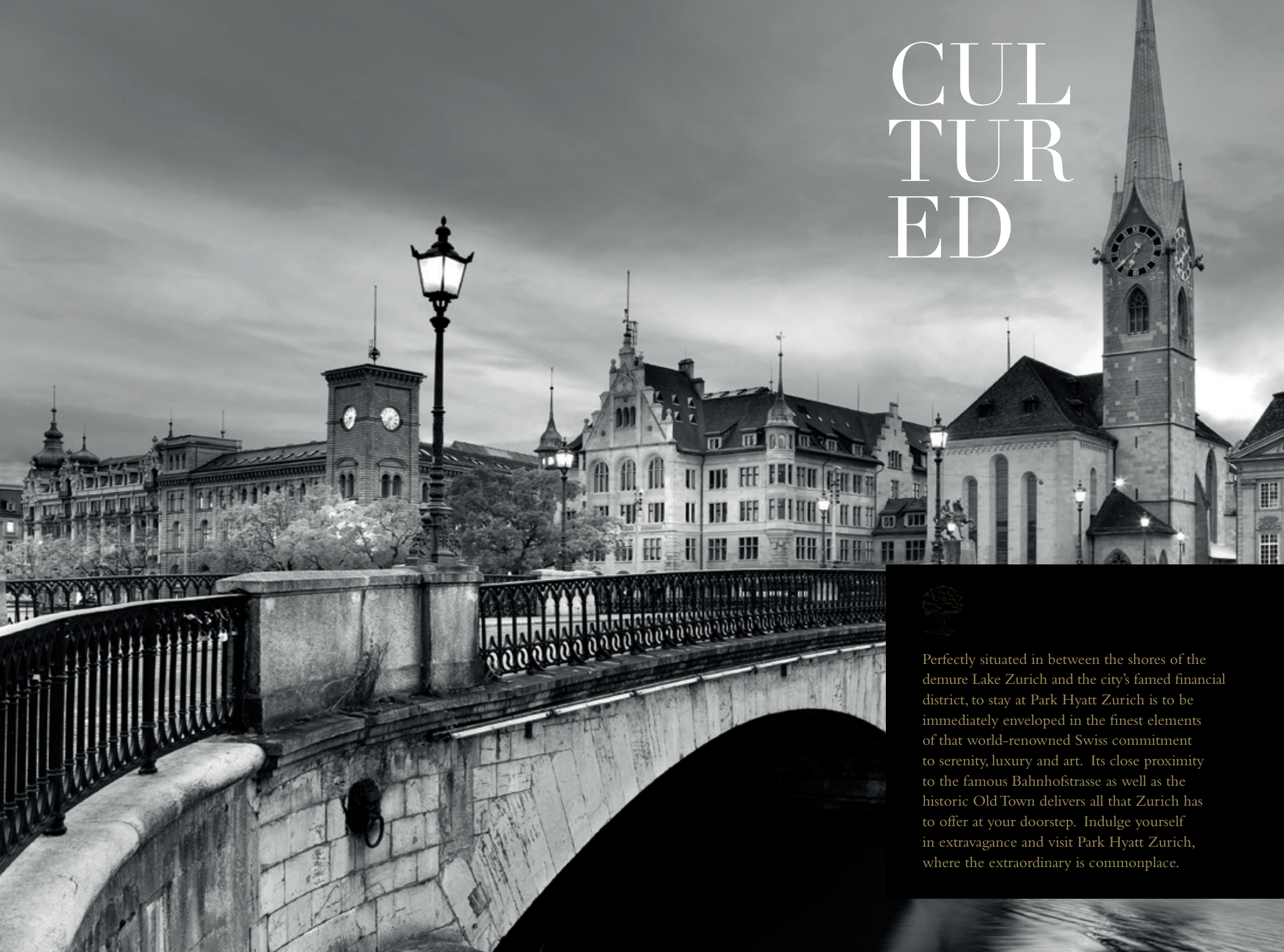

Perfectly situated in between the shores of the demure Lake Zurich and the city's famed financial district, to stay at Park Hyatt Zurich is to be immediately enveloped in the finest elements of that world-renowned Swiss commitment to serenity, luxury and art. Its close proximity to the famous Bahnhofstrasse as well as the historic Old Town delivers all that Zurich has to offer at your doorstep. Indulge yourself in extravagance and visit Park Hyatt Zurich, where the extraordinary is commonplace.



PARK HYATT ZURICH

UNDERSTATED LUXURY ART & DESIGN

Arrive at a Park Hyatt hotel and find yourself on a journey through rare and intimate experiences. Encounter exceptional personal service, grounded in mindfulness and presence in the moment. Experience peerless quality as you surround yourself with contemporary luxury and artistry at its best—from original works of art to the finest in culinary expression.

SERVICE & EQUIPMENT

- Business Center
- 24-hour concierge
- 24-hour room service
- Babysitting Service on request
- V.I.B. (*Very Important Baby*)
- V.I.D. (*Very Important Dog*)
- Airport Limousine Service (*on request*)
- Underground parking



RESTAURANT AND BAR

PARKHUUS

The parkhuus restaurant's philosophy is centered around sustainable products and their origins in forest, field and lake – guests experience a feeling of nature and Swiss authenticity.

ONYX

Named after the onyx stone that adorns this modern venue, ONYX Bar fascinates with its lively, cosmopolitan atmosphere and exquisite signature cocktails.

LOBBY LOUNGE

Our Lobby Lounge is located in the heart of the hotel. Be it relaxing with friends, holding informal meetings, appreciating the fine art or simply enjoying the 'Lounge atmosphere', this sanctuary of style offers the perfect environment in which to relax and enjoy.



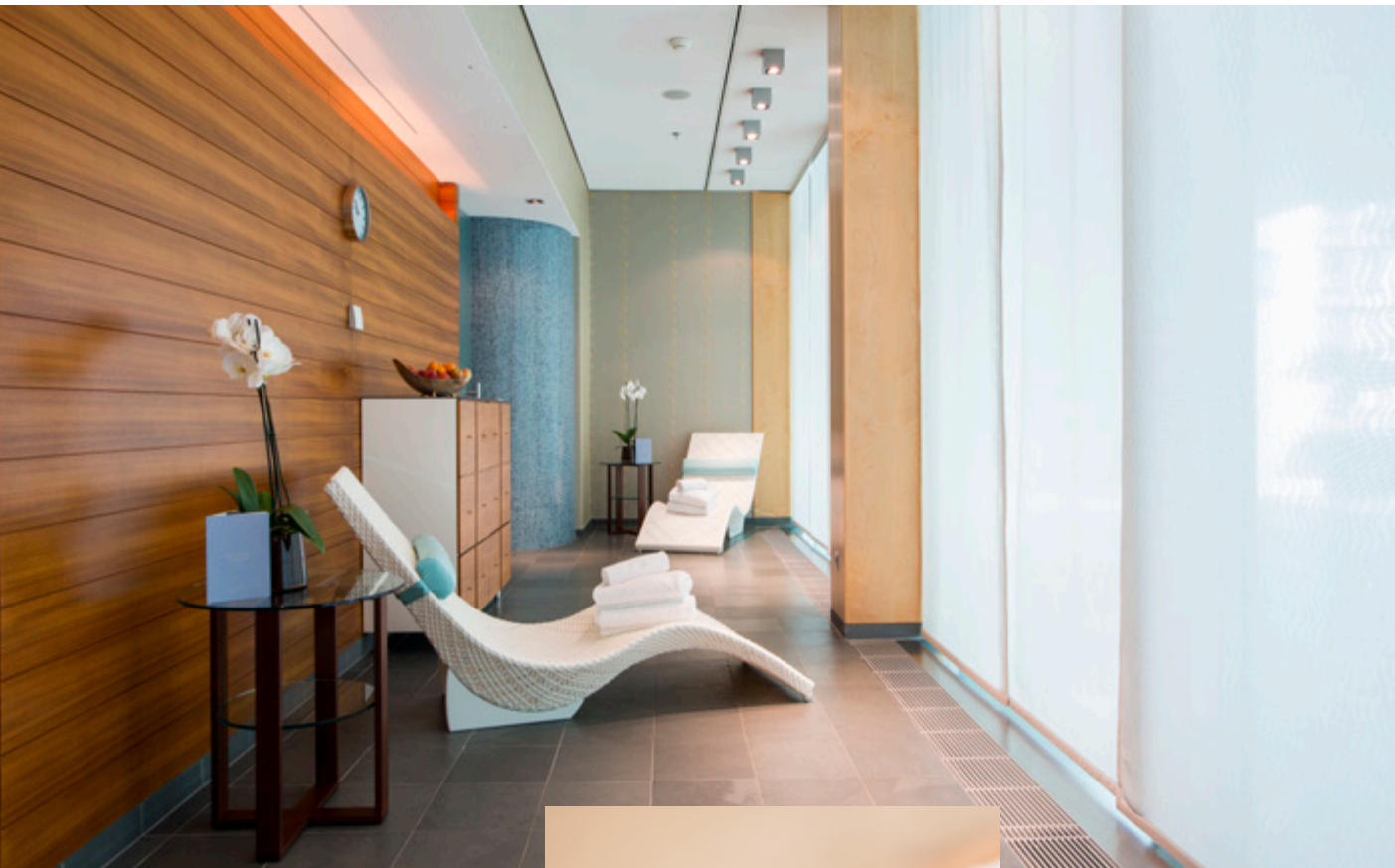

CLUB OLYMPUS SPA & FITNESS

PERSONAL BEAUTY & HEALTH

Club Olympus Spa & Fitness is a place of tranquility with an intimate atmosphere and a unique ambience. The wide range of treatments at Club Olympus Spa & Fitness, support the balance between body, mind and soul. Modern and traditional treatment methods allow guests to draw strength. Sauna, steam bath and professional beauty treatments are pure bliss for deep relaxation and regeneration.

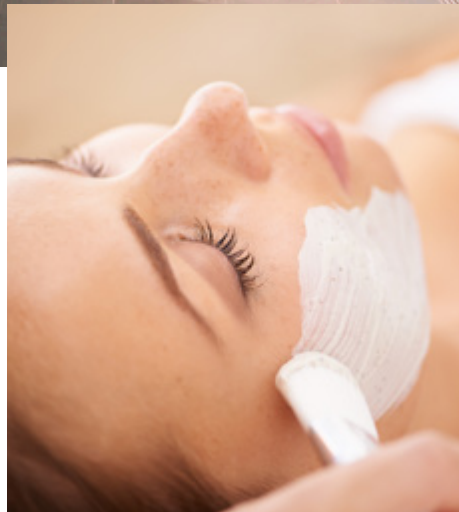



CONFIDENT



All 138 luxurious rooms and suites include the following amenities:

- Floor-to-ceiling windows
- Complimentary high-speed internet access
- 55-inch flatscreen TVs
- Nespresso® coffee maker and tea set-up
- Spacious bathrooms with rain shower
- Bathroom mirrors with integrated TVs
- Exclusive bathroom amenities from Le Labo®
- Luxurious bathrobes and slippers
- Allergy pillows
- In-room Safe
- V.I.B. program (*Véry Important Baby*) upon request
- V.I.D. program (*Véry Important Dog*) upon request



PARK KING

READY TO REST OR WORK

Relax in this spacious 36 sq m (387 sq ft) room and surround yourself with its contemporary and understated décor. This room category offers floor-to-ceiling windows and is equipped with a king bed for ultimate comfort. The elegant bathroom with Carrara marble finishes offers both a deep-soaking bathtub and separate walk-in rain shower. The Park King Room accommodates smart technology and includes a chaise lounge and a small desk for true residential style, with a variety of options to sit or recline while remaining connected to the outside world.

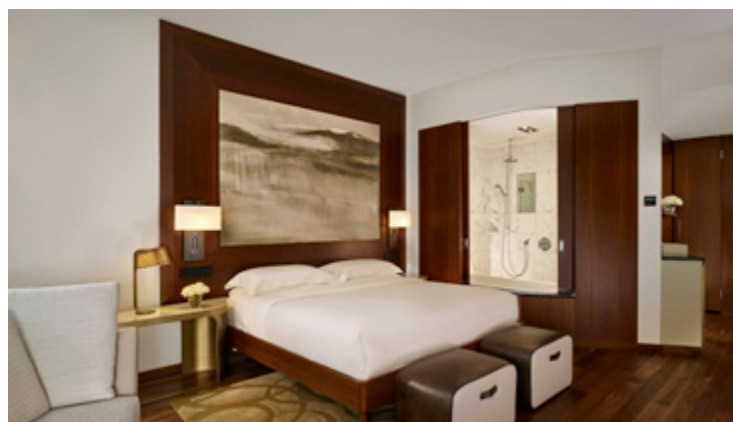

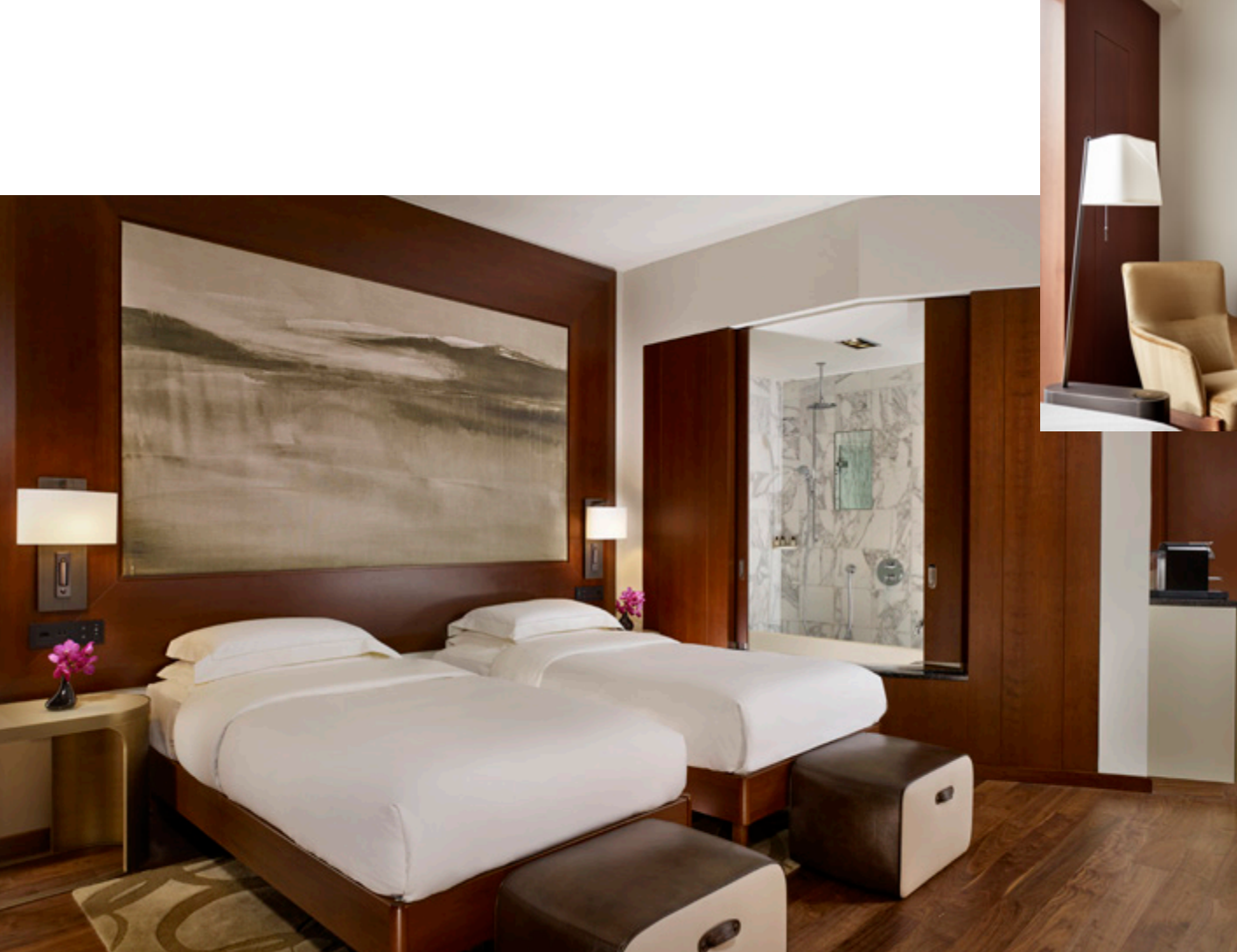

PARK TWIN

FOR FRIENDS AND FAMILY

Relax in this spacious 36 sq m (387 sq ft) room and surround yourself with its contemporary and understated décor. This room category offers floor-to-ceiling windows and is equipped with two single beds for the ultimate comfort. The elegant bathroom with Carrara marble finishes offers both a deep-soaking bathtub and separate walk-in rain shower. The Park Twin Room accommodates smart technology and includes a small desk with two elegant Minotti chairs for true residential style, with a variety of options to sit or recline while remaining connected to the outside world.





PARK KING HIGH FLOOR

ROOM WITH A VIEW

Relax in this spacious 36 sq m (387 sq ft) room and surround yourself with its contemporary and understated décor. Situated on the 6th floor, this room category offers inspiring views through the floor-to-ceiling windows and is equipped with a king bed for the ultimate comfort. The elegant bathroom with Carrara marble finishes offers both a deep-soaking bathtub and separate walk-in rain shower. The Park King Room accommodates smart technology and includes a chaise lounge and a small desk for true residential style, with a variety of options to sit or recline while remaining connected to the outside world.



A modern hotel suite with a large bed, a chaise longue, and a large window overlooking a city. The room features dark wood paneling, a green patterned rug, and a large window with sheer curtains. A black overlay box in the bottom right corner contains the text "our SUITES" and "PARK HYATT ZURICH".

EX
CEP
TIO
NAL

our
SUITES

PARK HYATT ZURICH



PARK JUNIOR SUITE

FOR WORK AND RELAXATION

The spacious and elegantly decorated 54 sq m (581 sq ft) Park Junior Suites feature an exclusive sitting and living area and floor-to-ceiling windows. The exquisite furnishings are classy and contemporary while the furniture, upholstered in velvet and soft fabrics, creates an aura of indulgent individuality. Varied shades of bronze, cream and green complement the warmth of the walnut flooring. The luxurious bathroom with Carrara marble finishes offers both a deep-soaking bathtub and separate walk-in rain shower for truly relaxing moments.

TYPICAL PARK JUNIOR SUITE LAYOUT

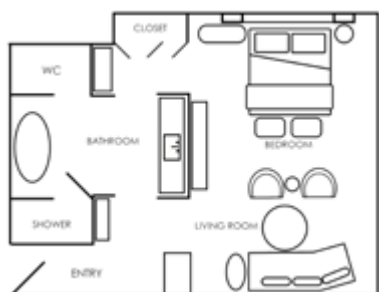



PARK SUITE

CONTEMPORARY LUXURY

The luxuriously appointed 72 sq m (775 sq ft) one-bedroom Park Suites cater to the comfort and needs of business and recreational travelers, while invoking a bespoke residential ethos. The separate living and bedroom areas provide contemporary European furniture, a Bang & Olufsen hi-fi system and a work desk, creating an aura of comfortable individuality. In addition to the spacious bathroom, the Park Suites offer an extra guest bathroom. Carefully selected art pieces, unique décor and an exclusive variety of books complement the suite experience.





PARK CORNER SUITE

PANORAMIC VIEW OF THE CITY

The light-flooded and elegant 78 sq m (839 sq ft) Park Corner Suites offer remarkable city views through floor-to-ceiling windows. A floating cherry wood library separates the bedroom from the living space. Sculptural freestanding bathtubs are placed at the corner windows. Double vanity mirrors float in front of the windows, while large frameless glass showers and spacious dressing areas add to the sense of luxury.

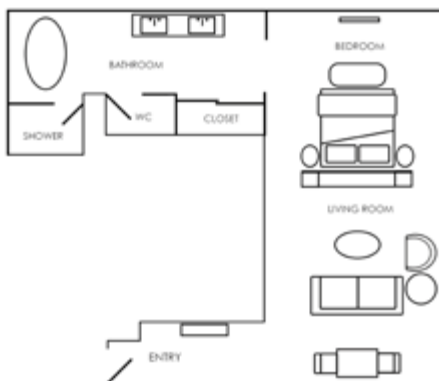



AMBASSADOR SUITE

AN OASIS OF PEACE

Unwind in the 108 sq m (1,162 sq ft) Ambassador Suite, inspired by nature with saturated greens, creamy colours and bronze accents. Flowing easily from one space to the next, luxurious materials and details move through each piece of furniture and artwork. Floor-to-ceiling windows wrap the dining room, living room, separate study and bedroom. The elegant bathroom with its freestanding sculptural bathtub and generous walk-in closet adds to the sense of luxury.

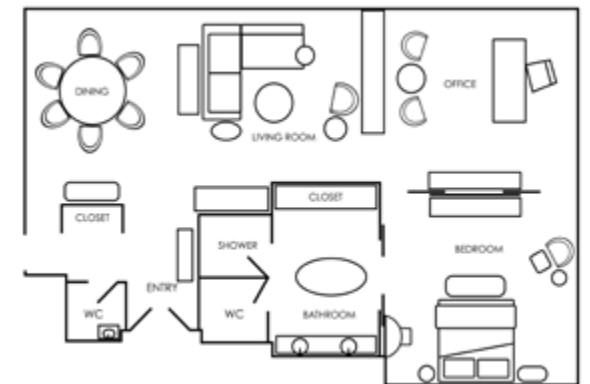



PRESIDENTIAL SUITE

THE ULTIMATE EXPERIENCE

Nestled on the highest floor of the building, this luxurious 160 sq m (1,722 sq ft) suite showcases a cool color palette of earthy blues complemented by various green and copper tones. The spacious sage green living room features a real fireplace as well as an elegant dining area. Adjacent to the living room is a kitchenette with a wet bar, refrigerator and kitchen utilities.

CONTINUES OVERLEAF



The office is equipped with the latest electronic devices, as well as a comfortable sitting area and a large desk. Decorated in restful tones of light beige, the bedroom offers a king-size bed and a large walk-in closet. The vast white marble bathroom is a tribute to luxurious relaxation. It includes a free-standing extra deep bath tub, a separate rainfall shower with an incorporated steam bath function and two separate hand basins. A standalone dressing table conveys a unique yet warm sense of comfort. With its contemporary design, prestigious set up, and elegant and gracious services, the suite is the perfect choice for a private residence feeling in the heart of Zurich.



PRESIDENTIAL SUITE

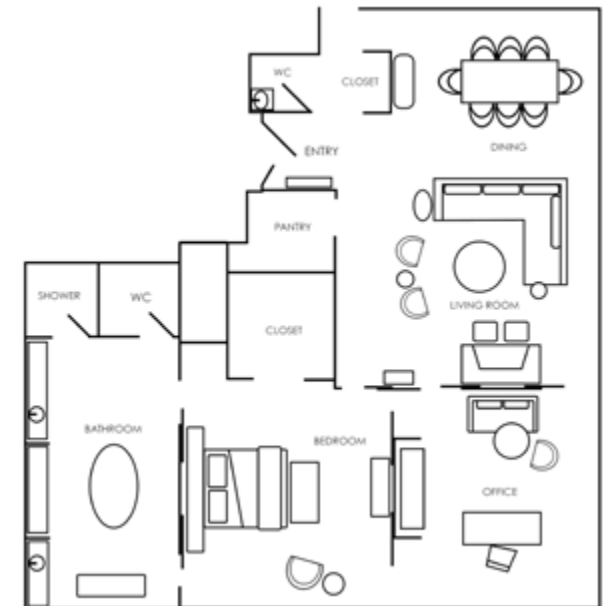

PARK HYATT AROUND THE WORLD

Since its inception, Park Hyatt has quickly expanded across the globe but stayed true to its founding philosophy: to provide highly personalized service and world class food and wine while embodying understated luxury.



AFRICA

Zanzibar

THE

AMERICAS

Aviara

Beaver Creek

Buenos Aires

Chicago

○ Los Angeles

Mendoza

New York

St Kitts

Toronto

Washington D.C.

ASIA

Bangkok

Beijing

Busan

Changbaishan

Chennai

Goa

Hangzhou

Hyderabad

○ Jakarta

Maldives

Ningbo

○ Niseko

Saigon

Sanya

Seoul

Shanghai

Siem Reap

Tokyo

AUSTRALIA

Canberra

Melbourne

Sydney

EUROPE

Hamburg

Istanbul

Mallorca

Milan

Moscow

Paris

Vienna

Zurich

MIDDLE EAST

Abu Dhabi

Dubai

Jeddah

LUXURY *is* PERSONAL

PARK HYATT™

Beethovenstrasse 21
8002 Zurich, Switzerland
parkhyattzurich.com

t. +41 43 883 1234
f. +41 43 883 1235